

ELEVATION

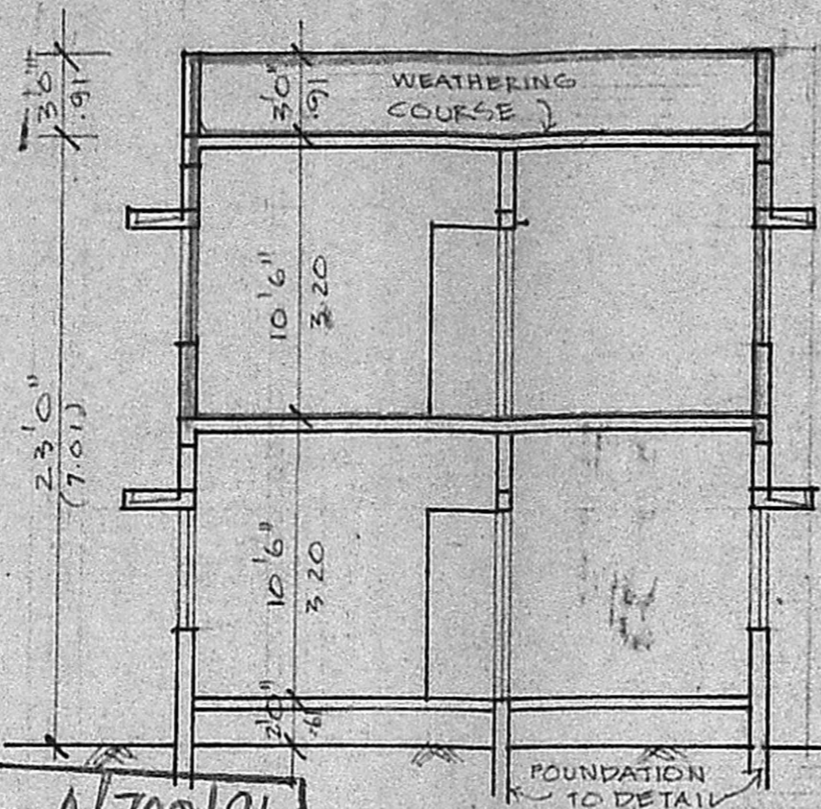

SECTION 'A B'

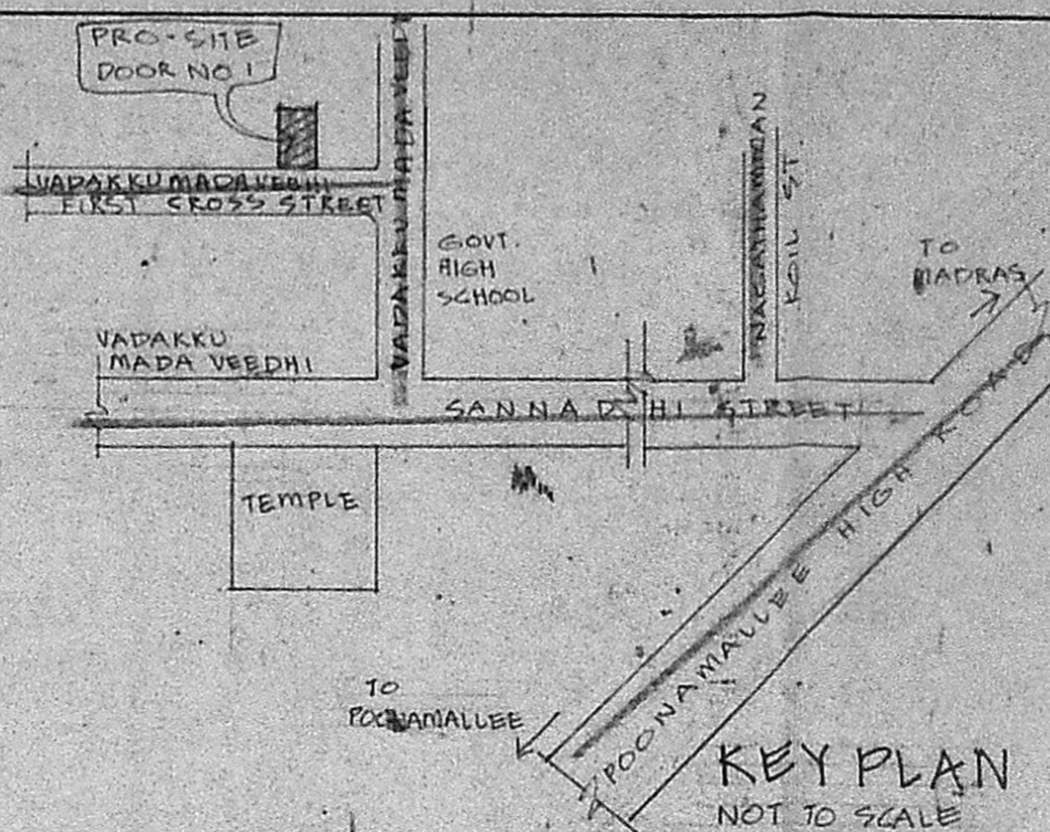

KEY PLAN
NOT TO SCALE

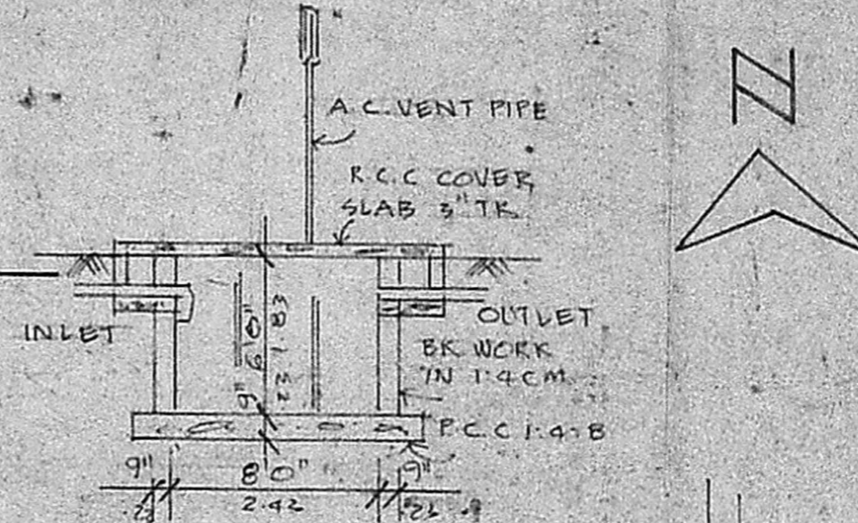

SEPTIC TANK
DETAIL

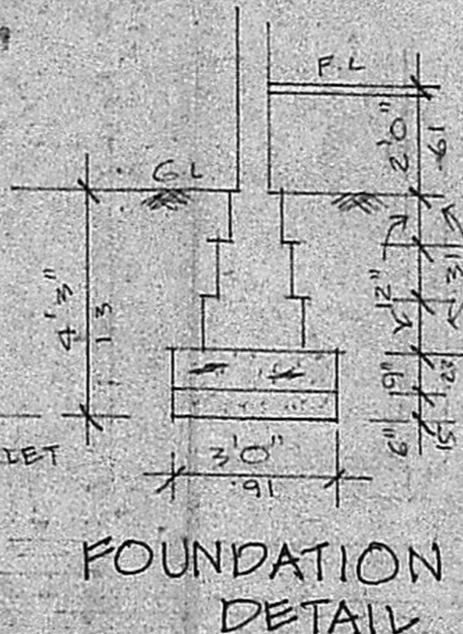

FOUNDATION
DETAIL

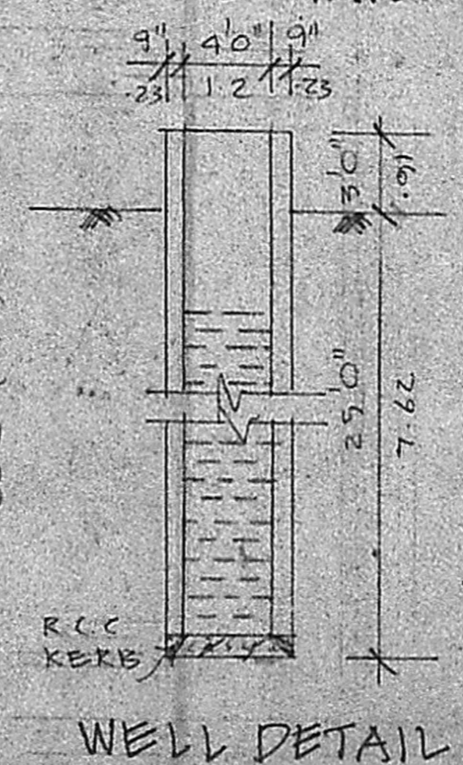

WELL DETAIL

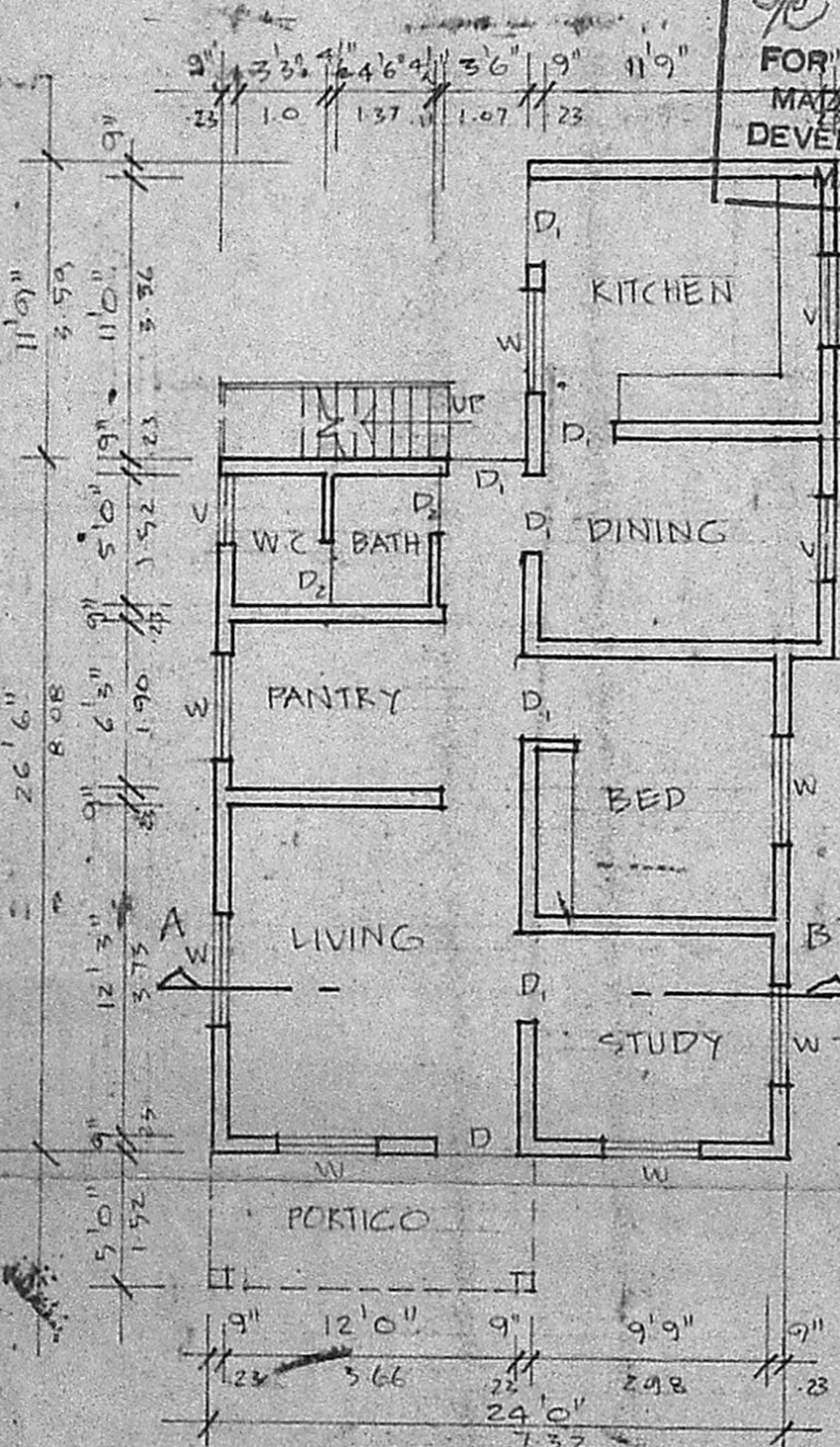

GROUND FLOOR PLAN
EXISTING

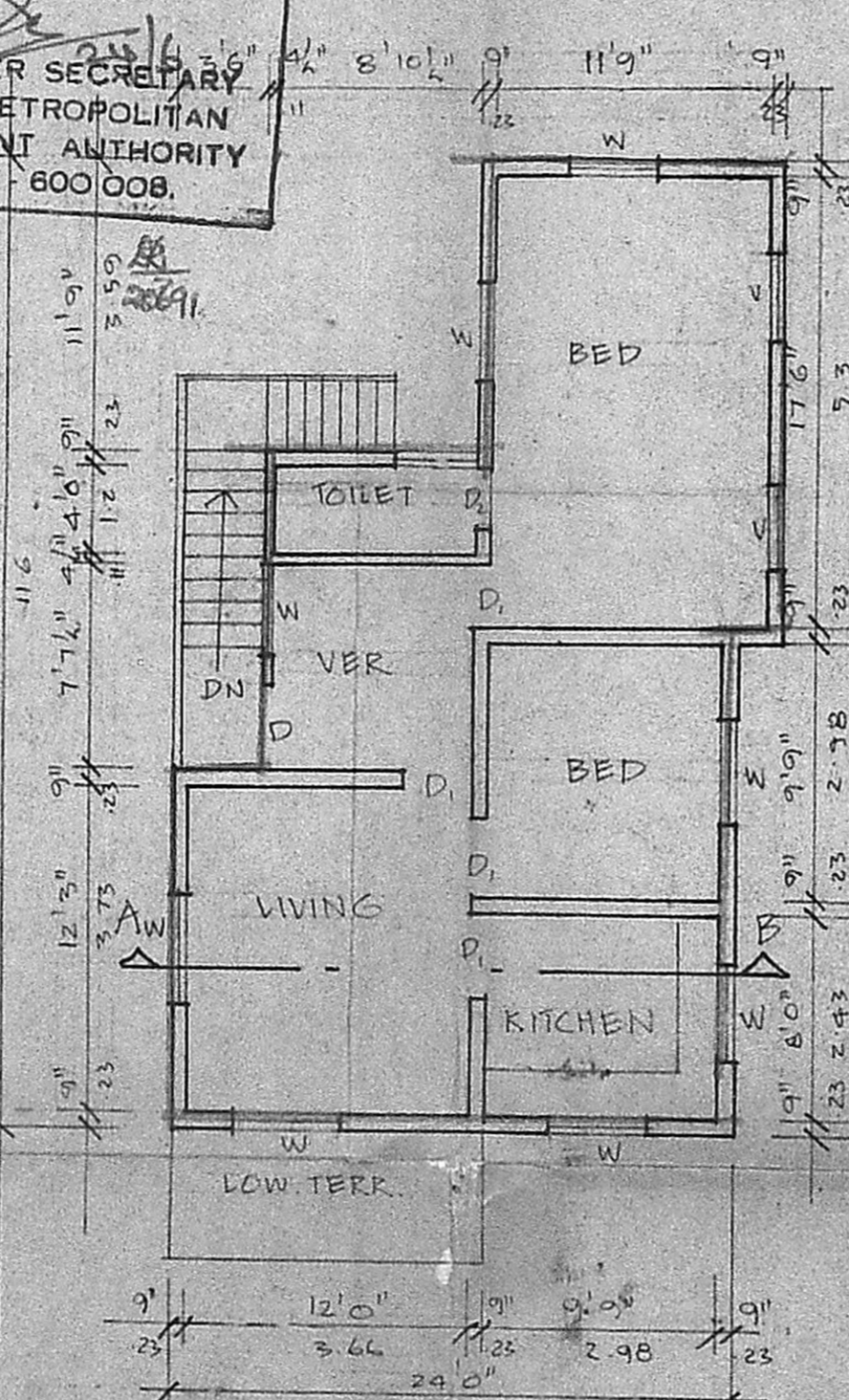

FIRST FLOOR PLAN
PROPOSED

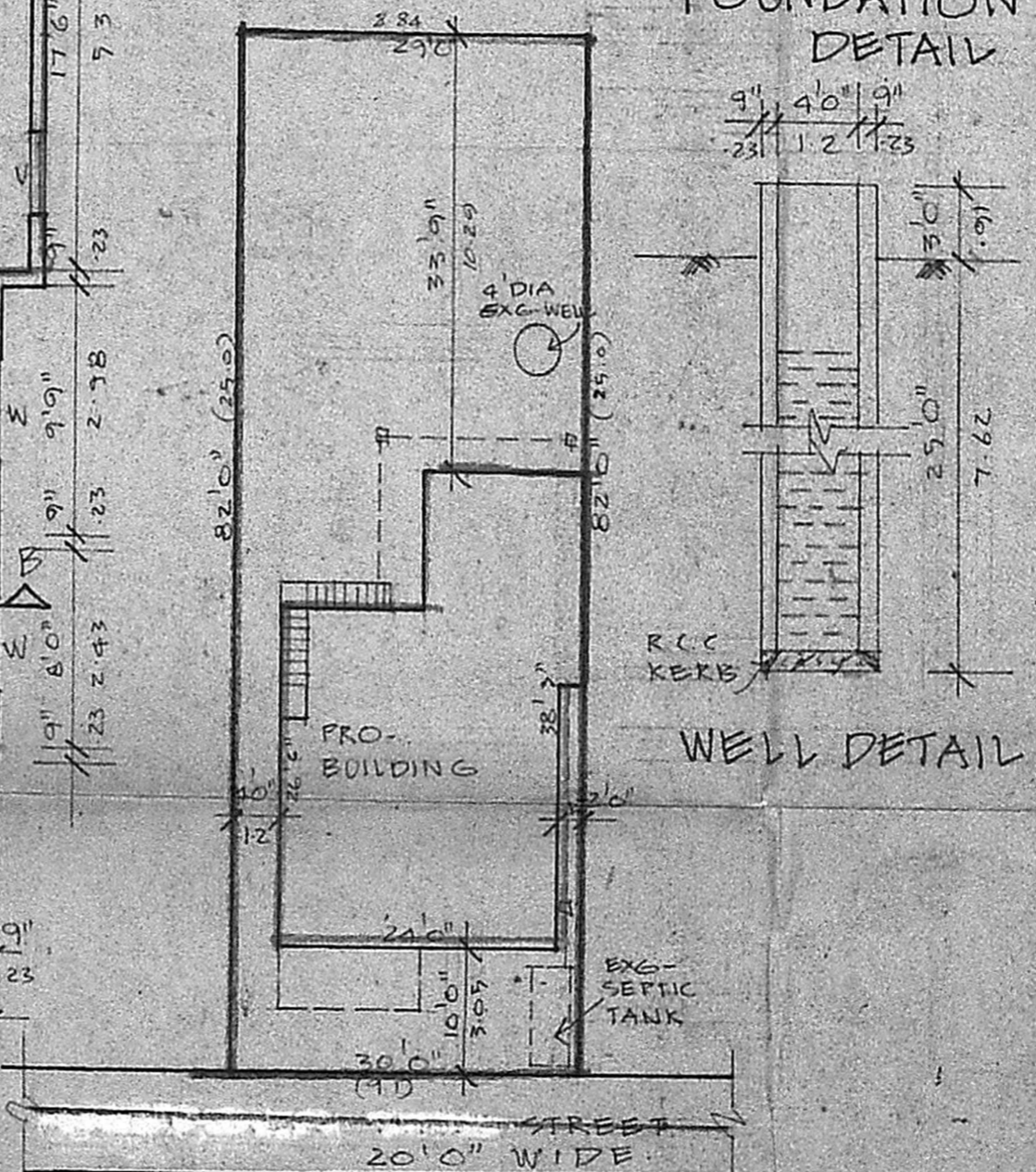

SITE PLAN
SCALE 1"=16'0" (1:200)

Planning Permit No. A/702/91
APPROVED
 SUBJECT TO THE CONDITIONS IN
 THIS OFFICE LETTER.
 No. A3/4997/91 Date 24-6-91
 FOR MEMBER SECRETARY
 MADRAS METROPOLITAN
 DEVELOPMENT AUTHORITY
 MADRAS 600 008.

JOINERY

D	3'3" X 7'0"	T.W. PANELLED DOOR
D	3'0" X 7'0"	DO
D	2'6" X 7'0"	DO
W	4'0" X 4'6"	T.W. GLAZED WINDOW
V	3'0" X 2'0"	VENTILATOR

SPECIFICATION

- SAND FILLING IN FOUNDATION
- P.C.C 1:4:8 IN FOUNDATION
- BRICK WORK IN 1:4 CM
- PLASTERING IN 1:4 CM
- R.C.C WORKS IN 1:2:4
- STANDARD WEATHERING COURSE
- MOSAIC FLOORING

COLOUR INDEX

PROPOSALS	---
EXISTING	---
BOUNDARY	---
ROADS	---

AREA DETAILS

TOTAL EXTENT OF THE SITE	2419 SFT 224.9 m ²
EXG- GROUND FLR. AREA	803 SFT 74.4 m ²
PRO- FIRST FLR. AREA	758 SFT 70.2 m ²

PROPOSED ADDITIONS TO THE EXG- BUILDING IN PLOT NO 17, S, NO 26/1 DOOR NO 1, VADAKKU MADHA VEEDHI FIRST CROSS STREET, MADURAVOIL VILLAGE VILLIVAKKAM PANCHAYAT UNION.

EXG- GROUND FLOOR APPROVED IN D.DS.457/81 dt. 14.12.81

SCALE 1"=8'0" (1:100)

OWNER'S SIGNATURE
 K. VENUGOPAL
 ABE (Ptd)
 CONSULTING CIVIL ENGINEER
 LICENSE SURVEYOR CLASS 1
 CORPORATION OF MADRAS
 3, NEELAKANDAN STREET
 MUNGAMBAKKAM (LAKE AREA)
 MADRAS-600 031

LICENSED SURVEYOR